

Maximum axial load: 2500 lbs/ft  
 Maximum point load: 10000 lbs

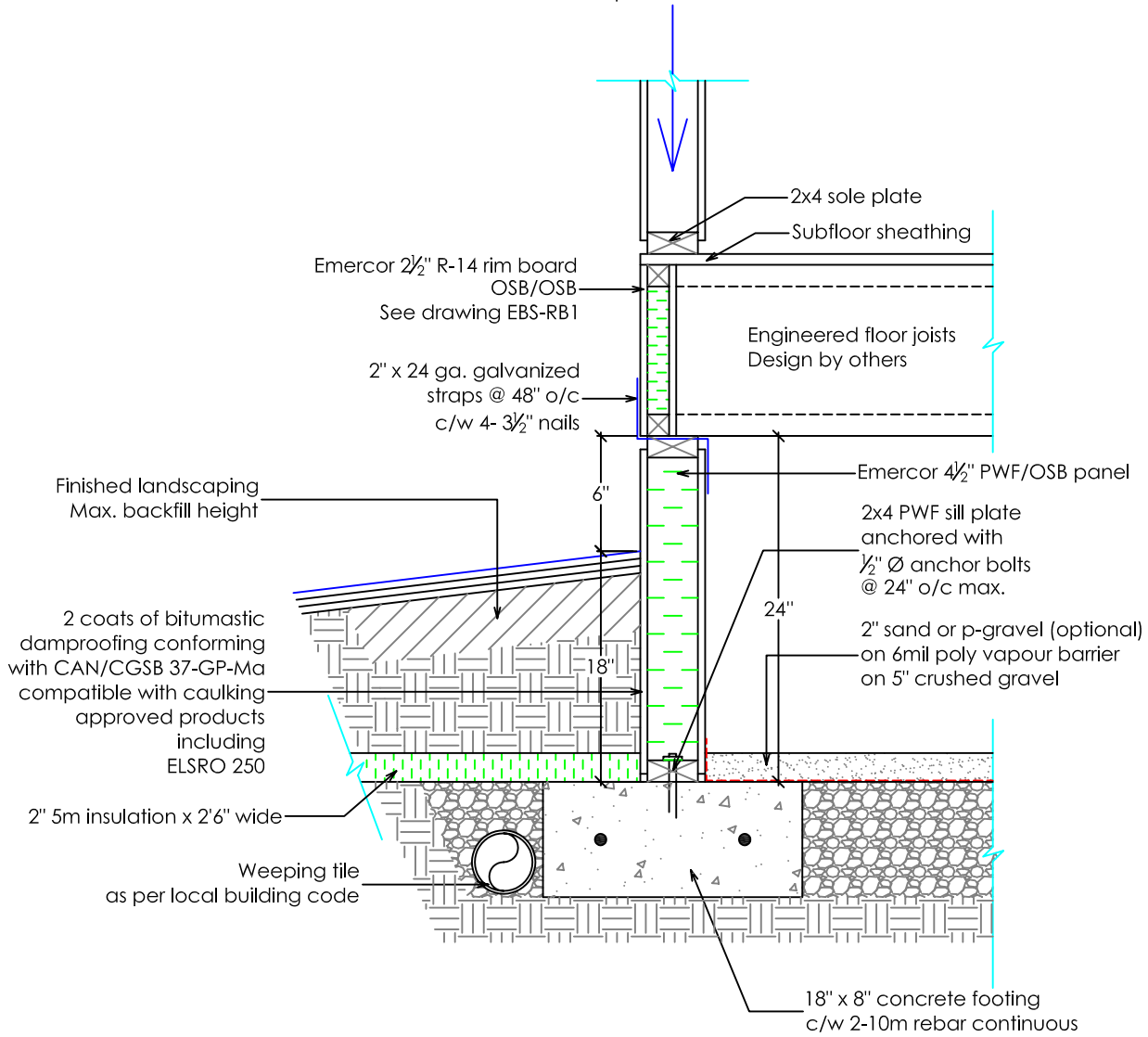

NOTE: bearing value of soil at building site assumed to be not less than 2000 PSF

Seal	Revisions				Project	Project No.
	No.	Sig.	Date	Description	<b>Typical Section</b>	
Notes	<p>104 Commercial Court          Calgary, AB, Canada          T3Z 2A5          Telephone (403) 531-4346          Fax (403) 531-4372</p>				Scale _____	Drawn <u>J. Tilbury</u>
					Date <u>May 2004</u>	Checked _____
<p>This is a copyright drawing and shall not be reproduced or revised without written permission and must be returned at completion of work or upon request.          The contractor shall check and verify all dimensions and report all errors and omissions to Emercor. Drawings should not be scaled.          This drawing shall not be used for construction purposes until so approved.</p>					Sheet Title	
					<p><b>Foundation Section          24" Crawlspace</b></p>	
Sheet Number					EBS-305	